

Rental Comparative Market Analysis

1/23 Annie Street New Farm QLD 4005



Prepared on 01 Aug 2013

Estimated Weekly Rental Price: \$822

Shannon Davis
Mob: 0400179605
Email: s.davis@imageproperty.com.au

Property Detail

1/23 Annie Street New Farm, QLD, 4005

Description

Property Type: Unit

Zoning: Residential B R4

Land Use: Single Unit Dwelling

Area: 496m²

Real Property Descriptor: L1,3 RP50554:PAR NORTH BRISBANE

Bedrooms: 3

Bathrooms: 2

Car Spaces: 2

Attributes

- yes Water
- yes Sewage
- 2 Lockup Garages
- \$600,000 Site Value
- 30 Jun 13 Date of SV
- Private Person Owner Code
- Freehold Fee Code

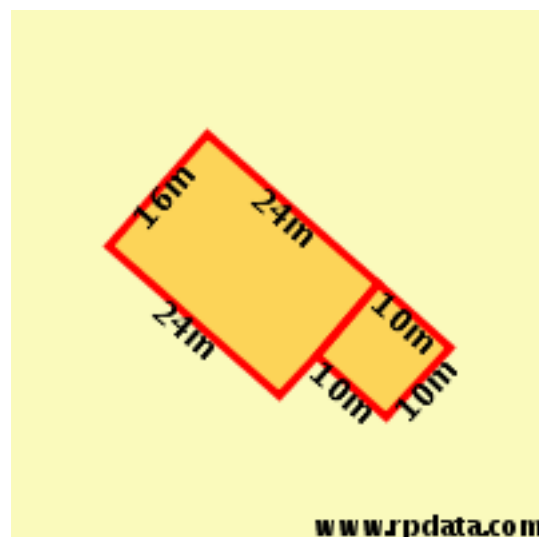

Comparative Rental Property

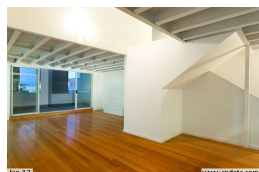

45/4 Wandoo Street Fortitude Valley QLD 4006

Start Rental Price: \$800

First Listed Date: 1 Feb 2013

Agency Name: Lj Hooker - New Farm

Distance: 1.05km

Current Rental Price: \$800

Listed Date: 7 Feb 2013

Category: Unit

Attributes: 3 Beds, 2 Baths, 2 Car Spaces, 2 Lock Up Garages, 1 Ensuities



3/61 Chester Street Newstead QLD 4006

Start Rental Price: \$845

First Listed Date: 8 Jun 2013

Agency Name: Professionals - New Farm

Distance: 0.79km

Current Rental Price: \$845

Listed Date: 22 Jun 2013

Category: Unit

Attributes: 3 Beds, 2 Baths, 2 Car Spaces, 2 Lock Up Garages, 1 Ensuities

Statistics Summary

Suburb Rental Statistics

Category	Indicated Gross Rental Yield	Median Asking Rental Price
House	3.4%	\$598
Unit	4.6%	\$430

Statistics are based on a rolling 12 month period

Rents By Property Type - Houses and Units

		Quantity	Lowest Rent /	Highest Rent /	Median Rent /	Average Rent /
UNIT	3 bedrooms	2	\$800	\$844	\$822	\$822
TOTAL UNIT		2			\$822	\$822
GRAND TOTAL		2			\$822	\$822

Average Number Of Days Advertised

		Quantity	Average Number Of Days Advertised
UNIT	\$800 - \$899	2	11

Disclaimer

© 2013 Copyright RP Data Pty Limited, Local, State and Commonwealth Governments. All rights reserved. No reproduction, distribution, or transmission of the copyrighted materials at this site is permitted.

In compiling this publication, RP Data has relied upon information supplied by a number of external sources. The publication is supplied on the basis that while the RP Data believes all the information in it is deemed reliable at the time of publication, it does not warrant its accuracy or completeness and to the full extent allowed by law excludes liability in contract, tort or otherwise, for any loss or damage sustained by subscribers, or by any other person or body corporate arising from or in connection with the supply or use of the whole or any part of the information in this publication through any cause whatsoever and limits any liability it may have to the amount paid to RP Data for the supply of such information.

Based on or contains data provided by the State of Queensland (Department of Environment and Resource Management) 2013. In consideration of the State permitting use of this data you acknowledge and agree that the State gives no warranty in relation to the data (including accuracy, reliability, completeness, currency or suitability) and accepts no liability (including without limitation, liability in negligence) for any loss, damage or costs (including consequential damage) relating to any use of the data. Data must not be used for direct marketing or be used in breach of the privacy laws.